



TEST REPORT

Report No. : WTF22F03042902C
Applicant : Mid Ocean Brands B.V.
Address : 7/F., Kings Tower, 111 King Lam Street, Cheung Sha Wan,
Kowloon, Hong Kong
Manufacturer : 107927
Sample Name : Business trolley
Sample Model : MO8384
Test Requested :
1) Determination of Lead content in the submitted sample in accordance with REACH regulation Annex XVII Entries 63 (EC) No. 1907/2006 and the amendment No. 836/2012 and (EU) 2015/628
2) Determination of Cadmium content in the submitted sample in accordance with REACH regulation Annex XVII Entries 23 (EC) No. 1907/2006 and the amendment No. 552/2009, No. 494/2011, No. 835/2012 and (EU) 2016/217
3) Determination of specified Phthalates content according to Annex XVII Items 51 & 52 of the REACH Regulation (EC) No. 1907/2006 & Amendment No. 552/2009 & No. 2018/2005
4) Determine the specified AZO Colorants contents in the submitted sample in according to the Entries 43 in Annex XVII of the REACH Regulation (EC) No.1907/2006 and the Amendment Regulation (EC) No.552/ 2009 & No.126/ 2013 (previously restricted under Directive 2002/61/EC).
5) As requested by the applicant, to test Colour Fastness to Rubbing in the submitted sample.
Test Conclusion : Refer to next page (s)
Date of Receipt sample : 2022-03-14
Testing period : 2022-03-14 to 2022-03-21
Date of Issue : 2022-03-23
Test Result : Refer to next page (s)
Note : As specified by client, only test the designated sample.

Prepared By:

Waltek Testing Group (Foshan) Co., Ltd.

Address: No.13-19, 2/F., 2nd Building, Sunlink International Machinery City,
Chencun, Shunde District, Foshan, Guangdong, China

Tel:+86-757-23811398 Fax:+86-757-23811381 E-mail:info@waltek.com.cn

Signed for and on behalf of
Waltek Testing Group (Foshan) Co., Ltd.

Swing.Liang

Waltek Testing Group (Foshan) Co., Ltd.

<http://www.waltek.com.cn>



Report No.: WTF22F03042902C

Sample photo:



WALTEK



Report No.: WTF22F03042902C

Test Results:

1) Lead (Pb)

Test Method: With reference to IEC 62321-5:2013, the analysis was performed by ICP-OES.

Test Item	LOQ (mg/kg)	Results (mg/kg)					Limit (mg/kg)
		No.1	No.2	No.3	No.4	No.8	
Lead(Pb)	2	ND	18	ND	ND	ND	500
Conclusion	--	Pass	Pass	Pass	Pass	Pass	--

Test Item	LOQ (mg/kg)	Results (mg/kg)			Limit (mg/kg)
		No.5+No.6	No.7+No.9+No.12	No.10+No.11	
Lead(Pb)	2	ND*	ND*	ND*	500
Conclusion	--	Pass	Pass	Pass	--

Test Item	LOQ (mg/kg)	Results (mg/kg)			Limit (mg/kg)
		No.13	No.14	No.15+No.16	
Lead(Pb)	2	ND	ND	ND*	500
Conclusion	--	Pass	Pass	Pass	--

Test Item	LOQ (mg/kg)	Results (mg/kg)		Limit (mg/kg)
		No.17+No.18	No.19	
Lead(Pb)	2	ND*	ND	500
Conclusion	--	Pass	Pass	--

Note:

- (1) mg/kg = milligram per kilogram
- (2) ND = Not Detected (lower than LOQ)
- (3) LOQ = Limit of quantitation
- (4) Limit of Lead was quoted from REACH regulation Annex XVII Item 63 (EC) No. 1907/2006 and the amendment No. 836/2012 and (EU) 2015/628.
- (5) "*" = Results are calculated by the minimum weight of mixed components.



Report No.: WTF22F03042902C

2) Cadmium (Cd)

Test Method: With reference to IEC 62321-5:2013, the analysis was performed by ICP-OES.

Test Item	LOQ (mg/kg)	Results (mg/kg)				
		No.1	No.2	No.3	No.4	No.19
Cadmium(Cd)	2	ND	ND	ND	ND	ND
Conclusion	--	Pass	Pass	Pass	Pass	Pass

Test Item	LOQ (mg/kg)	Results (mg/kg)			
		No.5+No.6	No.10+No.11	No.13	No.14
Cadmium(Cd)	2	ND*	ND*	ND	ND
Conclusion	--	Pass	Pass	Pass	Pass

Test Item	LOQ (mg/kg)	Results (mg/kg)		
		No.15+No.16	No.17+No.18	No.7+No.9+No.12
Cadmium(Cd)	2	ND*	ND*	ND*
Conclusion	--	Pass	Pass	Pass

Note:

- (1) mg/kg = milligram per kilogram
- (2) ND = Not Detected (lower than LOQ)
- (3) LOQ = Limit of quantitation
- (4) Limit of Cadmium according to REACH regulation Annex XVII Item 23 (EC) No. 1907/2006 and the amendment No. 552/2009, No. 494/2011 and No. 835/2012 and (EU) 2016/217.

Category	Limit (mg/kg)
Wet paint	100
Surface coating	1000
Plastic	100
Metal parts of jewellery and hair accessories	100

- (5) "*" = Results are calculated by the minimum weight of mixed components.



Report No.: WTF22F03042902C

3) Phthalates

Test Method: With reference to EN14372:2004, by Gas Chromatographic-Mass Spectrometric (GC-MS) analysis.

Test Items	LOQ (%)	Results (%)		Limit (%)
		No.7+No.9+No.12	No.10+No.11	
Benzyl butyl phthalate (BBP)	0.005	ND*	ND*	sum of four phthalates < 0.1
Di (2-ethyl hexyl)- phthalate (DEHP)	0.005	ND*	ND*	
Dibutyl phthalate (DBP)	0.005	ND*	ND*	
Diisobutyl phthalate (DIBP)	0.005	ND*	ND*	
Diisodecyl phthalate (DIDP)	0.01	ND*	ND*	sum of three phthalates < 0.1
Diisononyl phthalate (DINP)	0.01	ND*	ND*	
Di-n-octyl phthalate (DNOP)	0.005	ND*	ND*	
Conclusion	--	Pass	Pass	--

Note:

DBP= Dibutyl phthalate

BBP= Benzyl butyl phthalate

DEHP= Bis-(2-ethylhexyl)- phthalate

DINP= Di-isononyl phthalate

DNOP= Di-n-octyl phthalate

DIDP= Di-isodecyl phthalate

DIBP= Diisobutyl phthalate

(1) % = percentage by weight

(2) ND = Not Detected or lower than limit of quantitation

(3) LOQ = Limit of quantitation

(4) "<" = less than

(5) The above limit was quoted according to Annex XVII Items 51 & 52 of the REACH Regulation (EC) No. 1907/2006 & Amendment No. 552/2009 & No. 2018/2005 (formerly known as Directive 2005/84/EC) for phthalate content in toys and child care articles.

(6) "*" = Results are calculated by the minimum weight of mixed components.



Report No.: WTF22F03042902C

4) AZO

Test Method: With reference to BS EN ISO 14362-1: 2017 and BS EN ISO 14362-3: 2017, analysis was performed by Gas Chromatographic Mass Spectrometry (GC-MS)

No.	Amines Substances	CAS No.	Limit (mg/kg)	Result (mg/kg)		
				No.1	No.4	No.14
1	4-Aminobiphenyl	92-67-1	30	ND	ND	ND
2	Benzidine	92-87-5	30	ND	ND	ND
3	4-chloro-o-Toluidine	95-69-2	30	ND	ND	ND
4	2-Naphthylamine	91-59-8	30	ND	ND	ND
5	o-Aminoazotoluene	97-56-3	30	ND	ND	ND
6	2-Amino-4-nitrotoluene	99-55-8	30	ND	ND	ND
7	p-Chloroaniline	106-47-8	30	ND	ND	ND
8	2,4-diaminoanisol	615-05-4	30	ND	ND	ND
9	4,4'-Diaminodiphenylmethane	101-77-9	30	ND	ND	ND
10	3,3'-Dichlorobenzidine	91-94-1	30	ND	ND	ND
11	3,3'-Dimethoxybenzidine	119-90-4	30	ND	ND	ND
12	3,3'-Dimethylbenzidine	119-93-7	30	ND	ND	ND
13	3,3'-Dimethyl-4,4'-diaminodiphenylmethane	838-88-0	30	ND	ND	ND
14	p-cresinin	120-71-8	30	ND	ND	ND
15	4,4'-Methylen-bis-(2-chloroaniline)	101-14-4	30	ND	ND	ND
16	4,4'-Oxydianiline	101-80-4	30	ND	ND	ND
17	4,4'-Thiodianiline	139-65-1	30	ND	ND	ND
18	o-Toluidine	95-53-4	30	ND	ND	ND
19	2,4-Toluylendiamine	95-80-7	30	ND	ND	ND
20	2,4,5 – Trimethylaniline	137-17-7	30	ND	ND	ND
21	o-anisidine	90-04-0	30	ND	ND	ND
22	4-aminoazobenzene	60-09-3	30	ND	ND	ND
23	2,4-Xylidin	95-68-1	30	ND	ND	ND
24	2,6-Xylidin	87-62-7	30	ND	ND	ND
Conclusion		--	--	Pass	Pass	Pass



Report No.: WTF22F03042902C

No.	Amines Substances	CAS No.	Limit (mg/kg)	Result (mg/kg)	
				No.17	No.18
1	4-Aminobiphenyl	92-67-1	30	ND	ND
2	Benzidine	92-87-5	30	ND	ND
3	4-chloro-o-Toluidine	95-69-2	30	ND	ND
4	2-Naphthylamine	91-59-8	30	ND	ND
5	o-Aminoazotoluene	97-56-3	30	ND	ND
6	2-Amino-4-nitrotoluene	99-55-8	30	ND	ND
7	p-Chloroaniline	106-47-8	30	ND	ND
8	2,4-diaminoanisol	615-05-4	30	ND	ND
9	4,4'-Diaminodiphenylmethane	101-77-9	30	ND	ND
10	3,3'-Dichlorobenzidine	91-94-1	30	ND	ND
11	3,3'-Dimethoxybenzidine	119-90-4	30	ND	ND
12	3,3'-Dimethylbenzidine	119-93-7	30	ND	ND
13	3,3'-Dimethyl-4,4'-diaminodiphenylmethane	838-88-0	30	ND	ND
14	p-cresinin	120-71-8	30	ND	ND
15	4,4'-Methylen-bis-(2-chloroaniline)	101-14-4	30	ND	ND
16	4,4'-Oxydianiline	101-80-4	30	ND	ND
17	4,4'-Thiodianiline	139-65-1	30	ND	ND
18	o-Toluidine	95-53-4	30	ND	ND
19	2,4-Toluyldiamine	95-80-7	30	ND	ND
20	2,4,5 – Trimethylaniline	137-17-7	30	ND	ND
21	o-anisidine	90-04-0	30	ND	ND
22	4-aminoazobenzene	60-09-3	30	ND	ND
23	2,4-Xylidin	95-68-1	30	ND	ND
24	2,6-Xylidin	87-62-7	30	ND	ND
Conclusion		--	--	Pass	Pass

Note:

- ND = Not Detected or lower than limit of quantitation
- mg/kg=Milligram per kilogram
- Limit of quantitation (mg/kg): Each 5mg/kg
- The CAS-numbers 97-56-3 and 99-55-8 are further reduced to CAS-numbers 95-53-4 and 95-80-7.
- AZO colorants that are able to form 4-aminoazobenzene, generate under the condition of this method aniline and 1,4-phenylenediamine. The presence of these colorants cannot be reliably ascertained without additional information, e.g. the chemical structure of the colorant used.
- The CAS-numbers 95-68-1 and 87-62-7 are not proscribed under REACH Regulation (EC) No 1907/2006



Report No.: WTF22F03042902C

5) Colour Fastness to Rubbing

Colour Fastness to Rubbing						
(ISO 105-X12: 2016; Size of rubbing finger: 16mm diameter.)						
		No.1	No.14	No.17	No.18	Client's Limit
Length	Dry staining	4-5	4-5	4-5	4-5	2-3
	Wet staining	4-5	4-5	4-5	4-5	2-3
Width	Dry staining	4-5	4-5	4-5	4-5	2-3
	Wet staining	4-5	4-5	4-5	4-5	2-3
Conclusion		Pass	Pass	Pass	Pass	--

Note:

(1) Grey Scale Rating is based on the 5-step scale of 1 to 5, where 1 is bad and 5 is good.

Description for Specimen:

- No.1: Black fibrous cloth
- No.2: Silvery metal zipper head with black coating
- No.3: Black plastic zipper tooth
- No.4: Black zipper fabric
- No.5: Black plastic loop of VELCRO
- No.6: Black plastic hook of VELCRO
- No.7: Black plastic holder
- No.8: Silvery metal pole
- No.9: Black plastic ring
- No.10: Black plastic shell
- No.11: Black plastic wheel
- No.12: Black soft plastic part
- No.13: White plastic adhesive label with black printing
- No.14: Dark grey nylon tape
- No.15: Grey plastic hook of VELCRO
- No.16: Grey plastic loop of VELCRO
- No.17: Grey fibrous cloth
- No.18: Grey fabric
- No.19: Silvery metal sheet with black coating





Report No.: WTF22F03042902C

Photograph of parts tested:

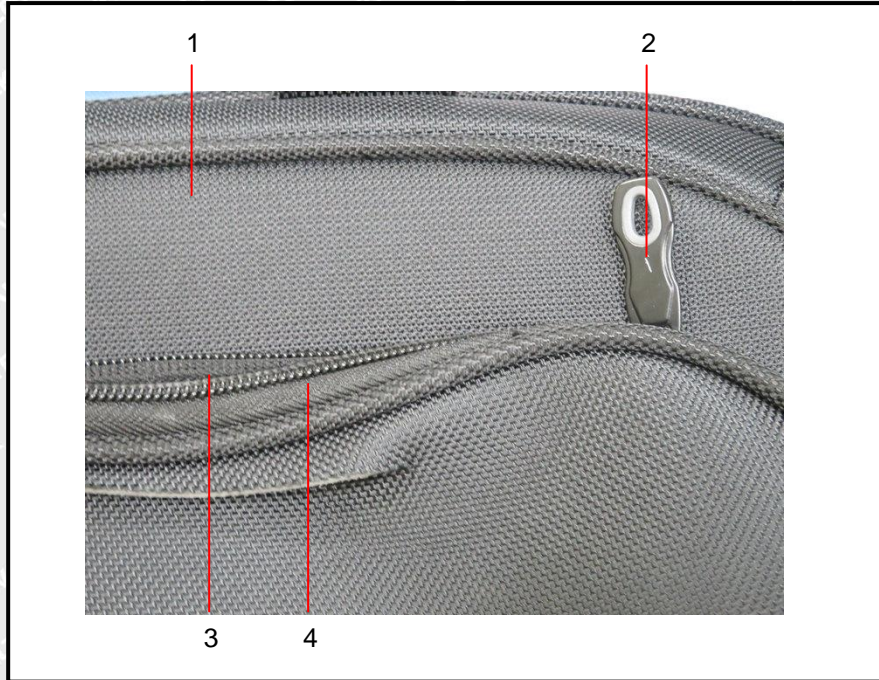



Report No.: WTF22F03042902C

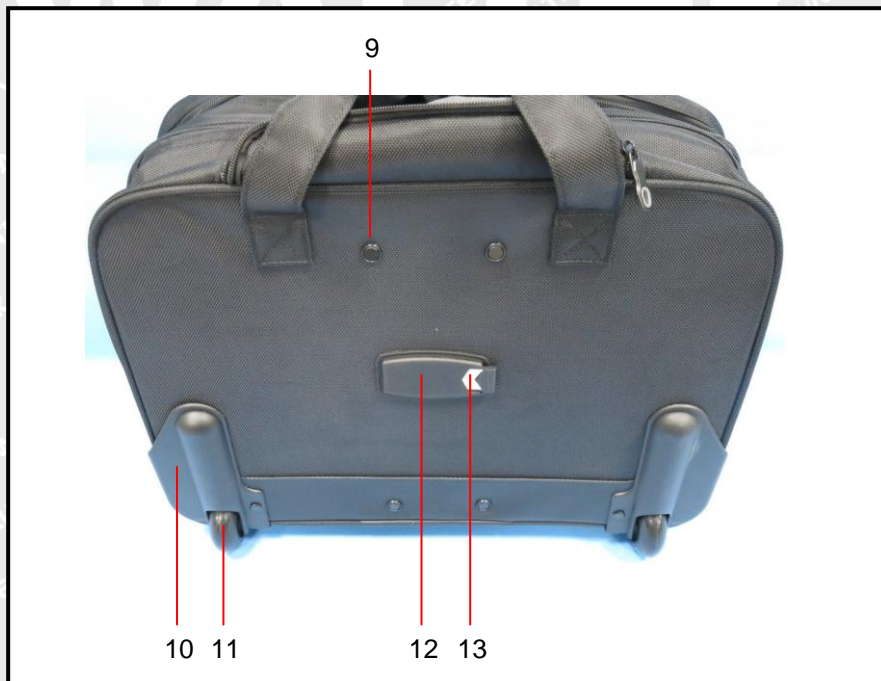



Report No.: WTF22F03042902C

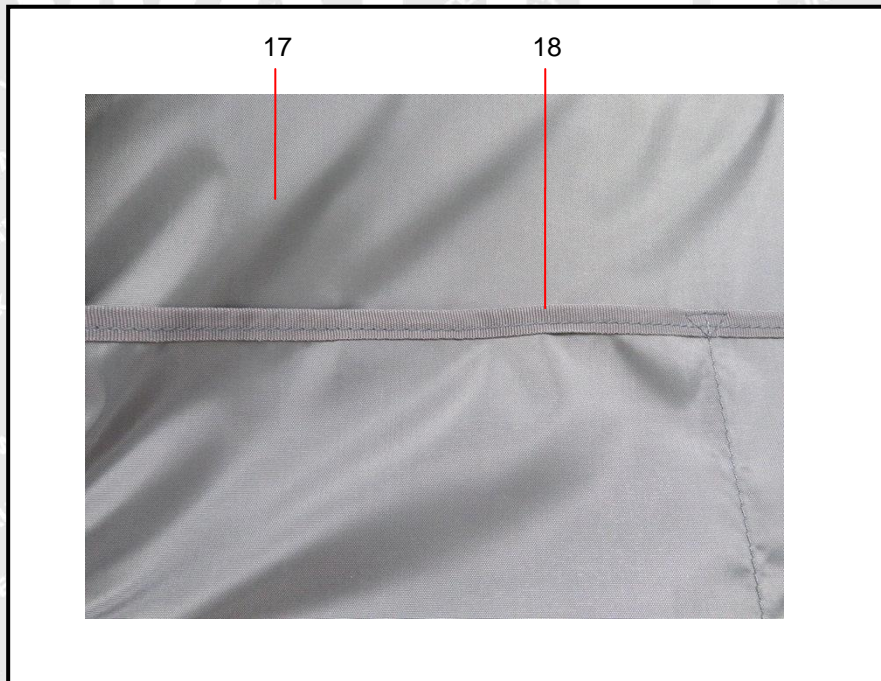
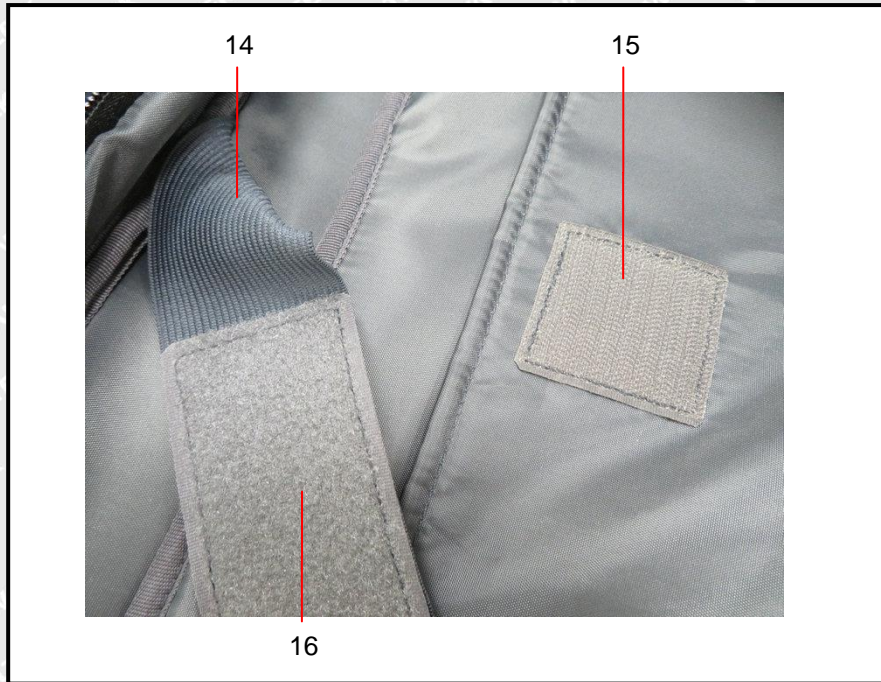



Report No.: WTF22F03042902C



WALTEK



Report No.: WTF22F03042902C

Remarks:

1. The results shown in this test report refer only to the sample(s) tested;
2. This test report cannot be reproduced, except in full, without prior written permission of the company;
3. The report would be invalid without specific stamp of test institute and the signatures of compiler and approver;
4. The Applicant name and Address, the sample(s) and sample information was/were provided by the applicant who should be responsible for the authenticity which Waltek hasn't verified;
5. If the report is not stamped with the accreditation recognized seal, it will only be used for scientific research, education, and internal quality control activities, and is not used for the purpose of issuing supporting data to the society.

===== End of Report =====

WALTEK