

Test report

T-24089613-11-R1



Verify Report

Overall result

Pass

Please refer to the following pages for test result summary and notes.

Client information

Client: Mid Ocean Brands B.V.
Address: 7/F, Kings Tower, 111 King Lam Street,
Cheung Sha Wan, Kowloon, Hong Kong

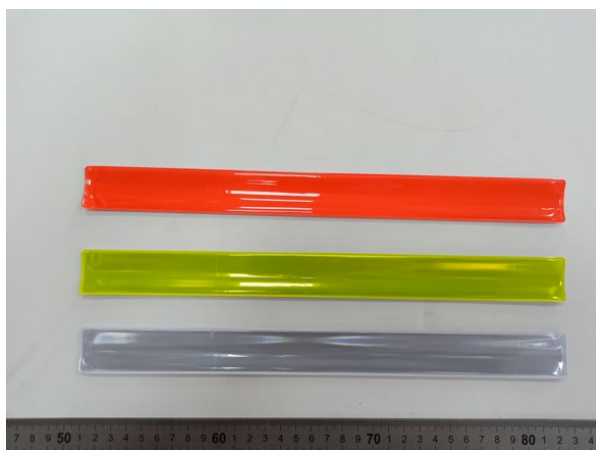

Sample information

Description:	Reflective wrist strap	Labeled age grade:	-
SKU/style #:	MO8282	Tested age grade:	-
Country of origin:	-	Materials:	PVC
Country of distribution:	Europe		
Quantity submitted:	3 colors/total:white 20pcs, yellow 24pcs,orange 22pcs		

General information

Sample receipt date: 17-Jul-2024
Testing period: 01-Aug-2024 to 06-Aug-2024

Report date: 06-Aug-2024

QIMA (Hangzhou) Testing Co., Ltd.

Jeremy Xu
Chemical Laboratory Manager



Verify Report



QIMA (Hangzhou) Testing Co., Ltd.
Room 401, 4-5/F, Building 1, No.1213 Huoju South Road,
Puyan Subdistrict, Binjiang District, Hangzhou, China



Result summary

At the request of the client, the following test were conducted:

Test(s) conducted	Conclusion
Regulation (EC) No. 1907/2006 REACH Annex XVII, Item 63 Lead in Substrate Materials	Pass
Regulation (EC) No. 1907/2006 REACH Annex XVII, Item 23 Cadmium in Substrate Materials	Pass
Regulation (EC) No. 1907/2006 REACH Annex XVII, Item 50 Polycyclic Aromatic Hydrocarbon (PAH)	Pass
Regulation (EC) No. 1907/2006 REACH Annex XVII as amended, Item 51 and 52 Phthalates – Mouthable (DBP, BBP, DEHP, DIBP, DnOP, DINP, DIDP)	Pass



Verify Report



QIMA (Hangzhou) Testing Co., Ltd.
Room 401, 4-5/F, Building 1, No.1213 Huoju South Road,
Puyan Subdistrict, Binjiang District, Hangzhou, China



Detailed results

Regulation (EC) No. 1907/2006 REACH Annex XVII, Item 63 Lead in Substrate Materials

Test Method: CPSC-CH-E1001-08.3 (Metal) and/or CPSC-CH-E1002-08.3 (Non-Metal)

Analytical Method: Inductively Coupled Plasma-Optical Emission Spectrometry

Specimen No.	1+4+5	2	3	---	---	Limit (mg/kg)
Test Item	Result (mg/kg)	Result (mg/kg)	Result (mg/kg)	Result (mg/kg)	Result (mg/kg)	
Total Lead (Pb)	ND	ND	ND	---	---	500
Conclusion	Pass	Pass	Pass	---	---	

Note:

mg/kg = Milligrams per kilogram

LT = Less than

ND = Not detected (Reporting Limit = 15 mg/kg)

Composite results are based on specimen of least mass resulting in highest potential concentration.



Verify Report



QIMA (Hangzhou) Testing Co., Ltd.
Room 401, 4-5/F, Building 1, No.1213 Huoju South Road,
Puyao Subdistrict, Binjiang District, Hangzhou, China



Detailed results

Regulation (EC) No. 1907/2006 REACH Annex XVII, Item 23 Cadmium in Substrate Materials

Test Method: ASTM F963-23 Clause 8.3.1
Analytical Method: Inductively Coupled Plasma-Optical Emission Spectrometry

Specimen No.	1+4+5	2	3	---	---	Limit (mg/kg)
Test Item	Result (mg/kg)	Result (mg/kg)	Result (mg/kg)	Result (mg/kg)	Result (mg/kg)	
Total Cadmium (Cd)	ND	ND	ND	---	---	100
Conclusion	Pass	Pass	Pass	---	---	

Note:

mg/kg = Milligrams per kilogram

LT = Less than

ND = Not detected (Reporting Limit = 15mg/kg)

Composite results are based on specimen of least mass resulting in highest potential concentration.



Verify Report



QIMA (Hangzhou) Testing Co., Ltd.
Room 401, 4-5/F, Building 1, No.1213 Huoju South Road,
Puyuan Subdistrict, Binjiang District, Hangzhou, China



Detailed results

Regulation (EC) No. 1907/2006 REACH Annex XVII, Item 50 Polycyclic Aromatic Hydrocarbon (PAH)

Test Method: AfPS GS 2019:01
Analytical Method: Gas Chromatography with Mass Spectrometry

Specimen No.		1+2	---	---	---	Limit (mg/kg)
Test Item	CAS No.	Result (mg/kg)	Result (mg/kg)	Result (mg/kg)	Result (mg/kg)	
Benzo [a] pyrene (BaP)	50-32-8	ND	---	---	---	1
Benzo [e] pyrene (BeP)	192-97-2	ND	---	---	---	1
Benzo [a] anthracene (BaA)	56-55-3	ND	---	---	---	1
Chrysene (CHR)	218-01-9	ND	---	---	---	1
Benzo [b] fluoranthene (BbFA)	205-99-2	ND	---	---	---	1
Benzo [j] fluoranthene (BjFA)	205-82-3	ND	---	---	---	1
Benzo [k] fluoranthene (BkFA)	207-08-9	ND	---	---	---	1
Dibenzo [a,h] anthracene (DBAhA)	53-70-3	ND	---	---	---	1
Conclusion		Pass	---	---	---	

Note:

mg/kg = Milligrams per kilogram

LT = Less than

ND = Not detected (Reporting Limit = 0.2 mg/kg)

Composite results are based on specimen of least mass resulting in highest potential concentration.



Verify Report



QIMA (Hangzhou) Testing Co., Ltd.
Room 401, 4-5/F, Building 1, No.1213 Huoju South Road,
Puyuan Subdistrict, Binjiang District, Hangzhou, China



Detailed results

Regulation (EC) No. 1907/2006 REACH Annex XVII as amended, Item 51 and 52 Phthalates – Mouthable (DBP, BBP, DEHP, DIBP, DnOP, DINP, DIDP)

Test Method: CPSC-CH-C1001-09.4
Analytical Method: Gas Chromatography with Mass Spectrometry

Specimen No.		1+2	---	---	Limit (mg/kg)
Test Item	CAS No.	Result (mg/kg)	Result (mg/kg)	Result (mg/kg)	
Dibutyl phthalate (DBP)	84-74-2	ND	---	---	1000
Benzyl butyl phthalate (BBP)	85-68-7	ND	---	---	1000
Di-(2-ethylhexyl) phthalate (DEHP)	117-81-7	ND	---	---	1000
Diisobutyl phthalate (DIBP)	84-69-5	ND	---	---	1000
Sum of DBP, BBP, DEHP, DIBP		ND	---	---	1000
Di-n-octyl phthalate (DnOP)	117-84-0	ND	---	---	
Diisononyl phthalate (DINP)	28553-12-0 68515-48-0	ND	---	---	
Diisodecyl phthalate (DIDP)	26761-40-0 68515-49-1	ND	---	---	
Sum of DnOP, DINP, DIDP		ND	---	---	1000
Conclusion		Pass	---	---	

Note:

mg/kg (Milligrams per kilogram) = ppm (Parts per million) = 0.0001 % w/w (Percent by weight)

LT = Less than

ND = Not detected (Reporting Limit = 150 mg/kg)

Composite results are based on specimen of least mass resulting in highest potential concentration.



Verify Report



QIMA (Hangzhou) Testing Co., Ltd.
Room 401, 4-5/F, Building 1, No.1213 Huoju South Road,
Puyan Subdistrict, Binjiang District, Hangzhou, China



Specimen description

Specimen #	Specimen description	Location
1	Translucent orange soft plastic	Front (orange style)
2	White soft plastic	Back (orange style)
3	Copper metal	Sheetmetal (orange style)
4	Translucent yellow soft plastic	Front (yellow style)
5	Translucent soft plastic	Front (white style)





Pictures

Sample photo:

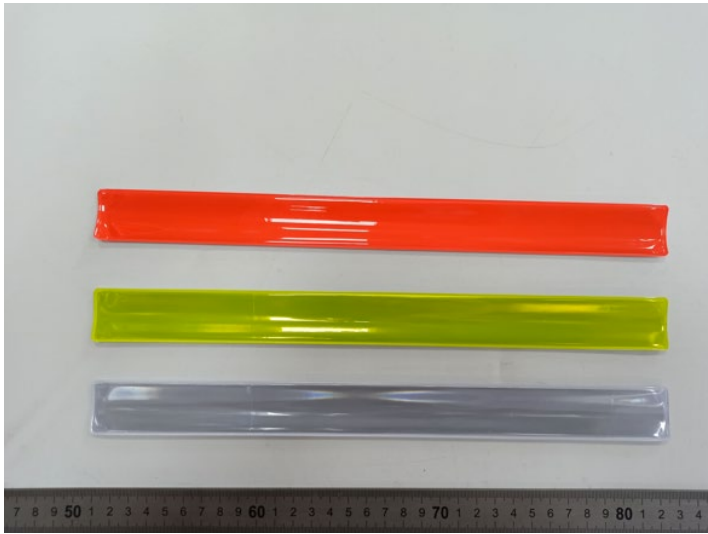

End of the report

The test result(s) and conclusion(s) in this report relate only to the sample(s) as received and the method /regulation section(s) tested as described herein. If it is not further specified in the report, the decision rule for stating conformity is based on the QIMA decision rule. (<https://www.qima.com/conditions-of-service#decisionRule>). This test report may not be reproduced in whole or in part, without the written approval of QIMA (Hangzhou) Testing Co., Ltd.



Verify Report



QIMA (Hangzhou) Testing Co., Ltd.
Room 401, 4-5/F, Building 1, No.1213 Huoju South Road,
Puyan Subdistrict, Binjiang District, Hangzhou, China

support@qima.com • ©QIMA Limited
Page 8 of 8