



# TEST REPORT

Report No. .... : WTF24F07179261C

Applicant ..... : Mid Ocean Brands B.V.

Address ..... : 7/F., Kings Tower, 111 King Lam Street, Cheung Sha  
Wan, Kowloon, Hong Kong

Manufacturer ..... : 115622

Sample Name ..... : Seed paper lanyard

Sample Model ..... : MO6906

Test Requested ..... : Refer to next page (s)

Test Method ..... : Refer to next page (s)

Test Conclusion ..... : **Pass** (please refer to next pages for details)

Date of Receipt sample ..... : 2024-07-30

Testing period ..... : 2024-07-30 to 2024-08-12

Date of Issue ..... : 2024-08-13

Test Result ..... : Refer to next page (s)

## Prepared By:

### Waltek Testing Group (Foshan) Co., Ltd.

Address: No.13-19, 2/F., 2nd Building, Sunlink Machinery City, Xingye 4 Road, Guanglong Industrial Park,  
Chihua Neighborhood Committee, Chencun Town, Shunde District, Foshan, Guangdong, China  
Tel:+86-757-23811398 Fax:+86-757-23811381 E-mail:info@waltek.com.cn

Signed for and on behalf of  
Waltek Testing Group (Foshan) Co., Ltd.

*Swing Liang*

Swing.Liang



WTF24F07179261C



Report No.: WTF24F07179261C

Job No.: FSW2407301298CJ

### Summary

Item No.	Test Requested	Test Conclusion
1	Determination of Lead content in the submitted sample in accordance with REACH regulation Annex XVII Entries 63 (EC) No. 1907/2006 and the amendment No. 836/2012 and (EU) 2015/628	Pass
2	Nickel content requirement in Annex XVII Item 27 of the REACH Regulation (EC) No. 1907/2006 & amendment No.552/2009 (formerly known as Directive 94/27/EC and 2004/96/EC)	Pass

### Sample photo:

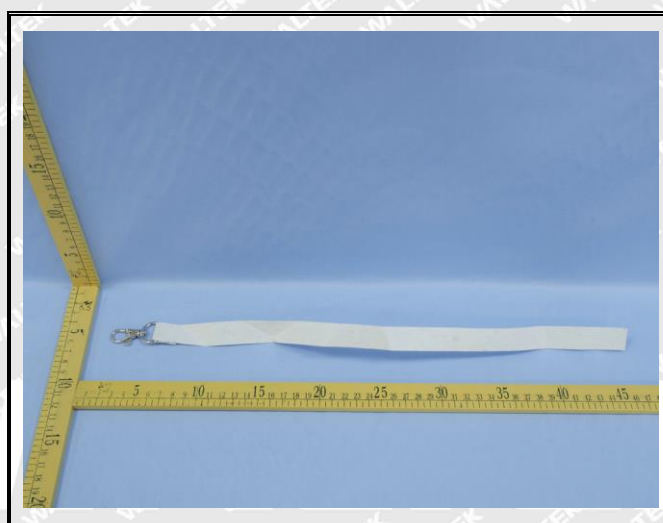



Report No.: WTF24F07179261C

Job No.: FSW2407301298CJ

**Test Results:****1) Lead (Pb)**

Test Method: With reference to IEC 62321-5:2013, the analysis was performed by ICP-OES.

Test Item	LOQ (mg/kg)	Results (mg/kg)		Limit (mg/kg)
		No.1	No.2	
Lead(Pb)	2	20	ND	500
Conclusion	--	Pass	Pass	--

Test Item	LOQ (mg/kg)	Results (mg/kg)		Limit (mg/kg)
		No.3	No.4	
Lead(Pb)	2	24	ND	500
Conclusion	--	Pass	Pass	--

Test Item	LOQ (mg/kg)	Results (mg/kg)		Limit (mg/kg)
		No.5		
Lead(Pb)	2	ND		500
Conclusion	--	Pass		--

**Note:**

- (1) mg/kg = milligram per kilogram
- (2) ND = Not Detected (lower than LOQ)
- (3) LOQ = Limit of quantitation
- (4) Limit of Lead was quoted from REACH regulation Annex XVII Item 63 (EC) No. 1907/2006 and the amendment No. 836/2012 and (EU) 2015/628.
- (5) As specified by client, only test the designated sample.





Report No.: WTF24F07179261C

Job No.: FSW2407301298CJ

**2) Nickel release**

Test method: With reference BS EN1811: 2011+A1:2015, Nickel content was determined by Inductively Coupled Argon Plasma Spectrometry

Item No.	Sample Area (cm <sup>2</sup> )	Volume of Test Solution(ml)	Nickel release (µg/cm <sup>2</sup> /week)				Conclusion
			Trial 1	Trial 2	Trial 3	Average	
No.6	10.06	20	ND	ND	ND	ND	Pass

**Note:**

- (1) µg/cm<sup>2</sup>/week = microgram per square centimetre per week
- (2) Method Detection limit = 0.05 µg/cm<sup>2</sup>/week
- (3) ND = Not detected or less than the value of Limit of quantitation
- (4) Interpretation of test results:

Type of sample	Nickel Release(µg/cm <sup>2</sup> /week)	
	Pass	Fail
Other components in direct and prolonged contact with the skin	<0.88	≥0.88
Post assemblies and body piercings (Post assemblies which are inserted into pierced parts of the human body)	<0.35	≥0.35

- (5) As specified by client, only test the designated sample.

**Description for Specimen:**

Specimen No.	Specimen Description
1	Silvery metal buckle
2	Silvery metal spring
3	Silvery metal ring
4	Silvery metal block
5	White seed paper with multicolour printing
6	Silvery metal buckle



Report No.: WTF24F07179261C

Job No.: FSW2407301298CJ

**Photograph of parts tested:**

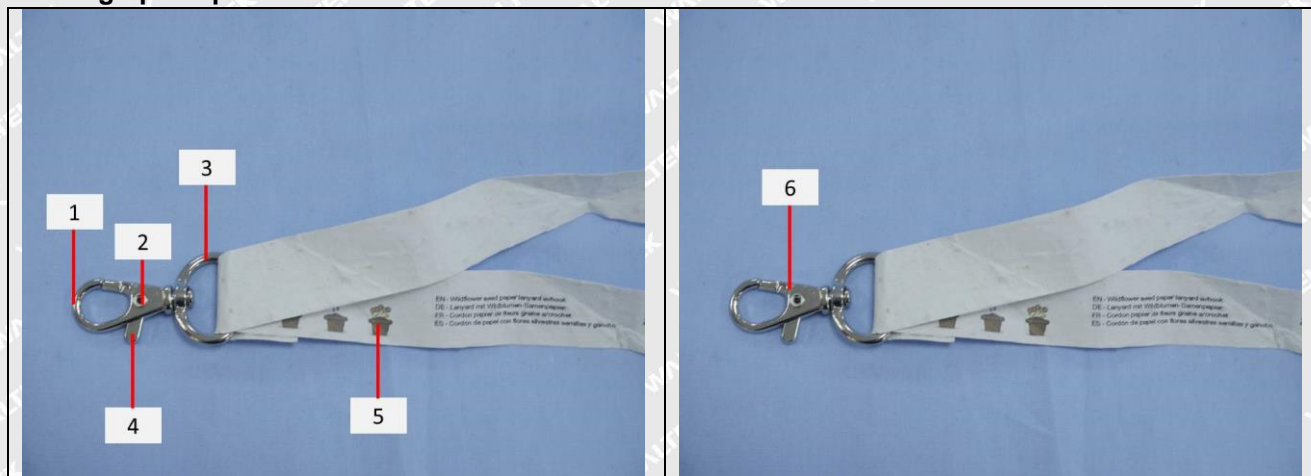

**WALTEK**



Report No.: WTF24F07179261C

Job No.: FSW2407301298CJ

Remarks:

1. The results shown in this test report refer only to the sample(s) tested;
2. This test report cannot be reproduced, except in full, without prior written permission of the company;
3. The report would be invalid without specific stamp of test institute and the signatures of compiler and approver;
4. The Applicant name and Address, the sample(s) and sample information was/were provided by the applicant who should be responsible for the authenticity which Waltek hasn't verified;
5. If the report is not stamped with the accreditation recognized seal, it will only be used for scientific research, education, and internal quality control activities, and is not used for the purpose of issuing supporting data to the society.
6. The sample material information (Model No. information) is provided by client, not verified by test laboratory. The samples of reference Model No. are not tested. Test laboratory not responsible for the accuracy, appropriateness, completeness and authenticity of the information provided by client.

===== End of Report =====

# WALTEK