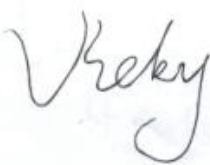
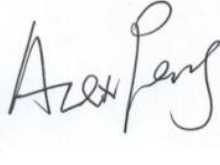

# TEST REPORT

Customer information	Client	Mid Ocean Brands B.V.
	Address	Unit 711-716, 7/F., Tower A, 83 King Lam Street, Cheung Sha Wan, Kowloon, Hong Kong.
Sample information	Name of sample	USB powered induction warmer
	Test Model No.	MO2066
	Trade mark	N/A
	Lot number	----
	Manufacturer	114628
Test information	Sample received	May 20, 2025
	Testing date	May 20, 2025 to May 29, 2025
	Test sort	Commission Test
	Requested/item	RoHS directive 2011/65/EU Annex II amending Annex(EU)2015/863. (1) Lead, Cadmium, Mercury, Hexavalent Chromium, PBBs and PBDEs Content. (2) Di-(2-ethylhexyl) phthalate(DEHP), Benzylbutyl phthalate(BBP), Dibutyl phthalate(DBP), Disobutyl phthalate(DIBP) Content.
	Standard/ Foundation	(1)With reference to IEC 62321-3-1:2013, scanning by XRF Spectroscopy Chemical test method: With reference to IEC 62321-5:2013, determination of Cadmium, lead by ICP With reference to IEC 62321-4:2013+AMD1:2017, determination of Mercury by ICP With reference to IEC 62321-7-2:2017&IEC 62321-7-1:2015, determination of Hexavalent Chromium by Colorimetric method. With reference to IEC 62321-6:2015 determination of PBBs and PBDEs by GC-MS (2)With reference to IEC 62321-8:2017, and analysis was performed by GC-MS.
	Conclusion	(1)The tested sample complied with RoHS directive (2011/65/EU). (2)The tested part of submitted sample complied with directive (EU)2015/863
Remark		----

Tested By: 

Date: 2025/05/29

Checked By: 

Date: 2025/05/29

Approved By:   

Date: 2025/05/29

Test result: 1. Structural parts

No.	COMPONENTS	Item	Results of EDXRF (P/F/D)	Results of Testing (mg/kg)	Chemical testing limit (mg/kg)	Conclusion (P/F)
1	Black plastic	Cd	P	N.D.	<100	P
		Cr(VI)	P	N.D.	<1000	P
		Hg	P	N.D.	<1000	P
		Pb	P	N.D.	<1000	P
		PBBs	P	N.D.	<1000	P
		PBDEs	P	N.D.	<1000	P
2	White coating	Cd	P	N.D.	<100	P
		Cr(VI)	P	N.D.	<1000	P
		Hg	P	N.D.	<1000	P
		Pb	P	N.D.	<1000	P
		PBBs	P	N.D.	<1000	P
		PBDEs	P	N.D.	<1000	P
3	White glue	Cd	P	N.D.	<100	P
		Cr(VI)	P	N.D.	<1000	P
		Hg	P	N.D.	<1000	P
		Pb	P	N.D.	<1000	P
		PBBs	P	N.D.	<1000	P
		PBDEs	P	N.D.	<1000	P
4	White sol	Cd	P	N.D.	<100	P
		Cr(VI)	P	N.D.	<1000	P
		Hg	P	N.D.	<1000	P
		Pb	P	N.D.	<1000	P
		PBBs	P	N.D.	<1000	P
		PBDEs	P	N.D.	<1000	P
5	Glass sheet	Cd	P	N.D.	<100	P
		Cr(VI)	P	N.D.	<1000	P
		Hg	P	N.D.	<1000	P
		Pb	P	N.D.	<1000	P
		PBBs	P	N.D.	<1000	P
		PBDEs	P	N.D.	<1000	P
6	White LED	Cd	P	N.D.	<100	P
		Cr(VI)	P	N.D.	<1000	P
		Hg	P	N.D.	<1000	P
		Pb	P	N.D.	<1000	P
		PBBs	P	N.D.	<1000	P
		PBDEs	P	N.D.	<1000	P

No.	COMPONENTS	Item	Results of EDXRF (P/F/D)	Results of Testing (mg/kg)	Chemical testing limit (mg/kg)	Conclusion (P/F)
7	Silvery metal feet	Cd	P	N.D.	<100	P
		Cr(VI)	P	N.D.	<1000	P
		Hg	P	N.D.	<1000	P
		Pb	P	N.D.	<1000	P
		PBBs	/	/	<1000	/
		PBDEs	/	/	<1000	/
8	Golden metal	Cd	P	N.D.	<100	P
		Cr(VI)	P	N.D.	<1000	P
		Hg	P	N.D.	<1000	P
		Pb	P	N.D.	<1000	P
		PBBs	/	/	<1000	/
		PBDEs	/	/	<1000	/
9	Black plastic	Cd	P	N.D.	<100	P
		Cr(VI)	P	N.D.	<1000	P
		Hg	P	N.D.	<1000	P
		Pb	P	N.D.	<1000	P
		PBBs	P	N.D.	<1000	P
		PBDEs	P	N.D.	<1000	P
10	Golden metal	Cd	P	N.D.	<100	P
		Cr(VI)	P	N.D.	<1000	P
		Hg	P	N.D.	<1000	P
		Pb	P	N.D.	<1000	P
		PBBs	/	/	<1000	/
		PBDEs	/	/	<1000	/
11	White plastic wire skin	Cd	P	N.D.	<100	P
		Cr(VI)	P	N.D.	<1000	P
		Hg	P	N.D.	<1000	P
		Pb	P	N.D.	<1000	P
		PBBs	P	N.D.	<1000	P
		PBDEs	P	N.D.	<1000	P
12	Metal wire	Cd	P	N.D.	<100	P
		Cr(VI)	P	N.D.	<1000	P
		Hg	P	N.D.	<1000	P
		Pb	P	N.D.	<1000	P
		PBBs	/	/	<1000	/
		PBDEs	/	/	<1000	/

No.	COMPONENTS	Item	Results of EDXRF (P/F/D)	Results of Testing (mg/kg)	Chemical testing limit (mg/kg)	Conclusion (P/F)
13	White fabric	Cd	P	N.D.	<100	P
		Cr(VI)	P	N.D.	<1000	P
		Hg	P	N.D.	<1000	P
		Pb	P	N.D.	<1000	P
		PBBs	P	N.D.	<1000	P
		PBDEs	P	N.D.	<1000	P
14	Silvery metal	Cd	P	N.D.	<100	P
		Cr(VI)	P	N.D.	<1000	P
		Hg	P	N.D.	<1000	P
		Pb	P	N.D.	<1000	P
		PBBs	/	/	<1000	/
		PBDEs	/	/	<1000	/
15	Silvery metal	Cd	P	N.D.	<100	P
		Cr(VI)	P	N.D.	<1000	P
		Hg	P	N.D.	<1000	P
		Pb	P	N.D.	<1000	P
		PBBs	/	/	<1000	/
		PBDEs	/	/	<1000	/
16	Golden metal	Cd	P	N.D.	<100	P
		Cr(VI)	P	N.D.	<1000	P
		Hg	P	N.D.	<1000	P
		Pb	P	N.D.	<1000	P
		PBBs	/	/	<1000	/
		PBDEs	/	/	<1000	/
17	Black plastic	Cd	P	N.D.	<100	P
		Cr(VI)	P	N.D.	<1000	P
		Hg	P	N.D.	<1000	P
		Pb	P	N.D.	<1000	P
		PBBs	P	N.D.	<1000	P
		PBDEs	P	N.D.	<1000	P
18	White soft plastic tube	Cd	P	N.D.	<100	P
		Cr(VI)	P	N.D.	<1000	P
		Hg	P	N.D.	<1000	P
		Pb	P	N.D.	<1000	P
		PBBs	P	N.D.	<1000	P
		PBDEs	P	N.D.	<1000	P

No.	COMPONENTS	Item	Results of EDXRF (P/F/D)	Results of Testing (mg/kg)	Chemical testing limit (mg/kg)	Conclusion (P/F)
19	White plastic wire skin	Cd	P	N.D.	<100	P
		Cr(VI)	P	N.D.	<1000	P
		Hg	P	N.D.	<1000	P
		Pb	P	N.D.	<1000	P
		PBBs	P	N.D.	<1000	P
		PBDEs	P	N.D.	<1000	P
20	Black plastic wire skin	Cd	P	N.D.	<100	P
		Cr(VI)	P	N.D.	<1000	P
		Hg	P	N.D.	<1000	P
		Pb	P	N.D.	<1000	P
		PBBs	P	N.D.	<1000	P
		PBDEs	P	N.D.	<1000	P
21	Blue plastic wire skin	Cd	P	N.D.	<100	P
		Cr(VI)	P	N.D.	<1000	P
		Hg	P	N.D.	<1000	P
		Pb	P	N.D.	<1000	P
		PBBs	P	N.D.	<1000	P
		PBDEs	P	N.D.	<1000	P
22	Silvery metal wire core	Cd	P	N.D.	<100	P
		Cr(VI)	P	N.D.	<1000	P
		Hg	P	N.D.	<1000	P
		Pb	P	N.D.	<1000	P
		PBBs	/	/	<1000	/
		PBDEs	/	/	<1000	/
23	Black plastic	Cd	P	N.D.	<100	P
		Cr(VI)	P	N.D.	<1000	P
		Hg	P	N.D.	<1000	P
		Pb	P	N.D.	<1000	P
		PBBs	P	N.D.	<1000	P
		PBDEs	P	N.D.	<1000	P
24	Silvery metal	Cd	P	N.D.	<100	P
		Cr(VI)	P	N.D.	<1000	P
		Hg	P	N.D.	<1000	P
		Pb	P	N.D.	<1000	P
		PBBs	/	/	<1000	/
		PBDEs	/	/	<1000	/

No.	COMPONENTS	Item	Results of EDXRF (P/F/D)	Results of Testing (mg/kg)	Chemical testing limit (mg/kg)	Conclusion (P/F)
25	Silvery metal	Cd	P	N.D.	<100	P
		Cr(VI)	P	N.D.	<1000	P
		Hg	P	N.D.	<1000	P
		Pb	P	N.D.	<1000	P
		PBBs	/	/	<1000	/
		PBDEs	/	/	<1000	/
26	Black metal spring	Cd	P	N.D.	<100	P
		Cr(VI)	P	N.D.	<1000	P
		Hg	P	N.D.	<1000	P
		Pb	P	N.D.	<1000	P
		PBBs	/	/	<1000	/
		PBDEs	/	/	<1000	/
27	Silvery metal spring	Cd	P	N.D.	<100	P
		Cr(VI)	P	N.D.	<1000	P
		Hg	P	N.D.	<1000	P
		Pb	P	N.D.	<1000	P
		PBBs	/	/	<1000	/
		PBDEs	/	/	<1000	/
28	Black plastic	Cd	P	N.D.	<100	P
		Cr(VI)	P	N.D.	<1000	P
		Hg	P	N.D.	<1000	P
		Pb	P	N.D.	<1000	P
		PBBs	P	N.D.	<1000	P
		PBDEs	P	N.D.	<1000	P
29	Black plastic wire skin	Cd	P	N.D.	<100	P
		Cr(VI)	P	N.D.	<1000	P
		Hg	P	N.D.	<1000	P
		Pb	P	N.D.	<1000	P
		PBBs	P	N.D.	<1000	P
		PBDEs	P	N.D.	<1000	P
30	Red plastic wire skin	Cd	P	N.D.	<100	P
		Cr(VI)	P	N.D.	<1000	P
		Hg	P	N.D.	<1000	P
		Pb	P	N.D.	<1000	P
		PBBs	P	N.D.	<1000	P
		PBDEs	P	N.D.	<1000	P

No.	COMPONENTS	Item	Results of EDXRF (P/F/D)	Results of Testing (mg/kg)	Chemical testing limit (mg/kg)	Conclusion (P/F)
31	Copper wire core	Cd	P	N.D.	<100	P
		Cr(VI)	P	N.D.	<1000	P
		Hg	P	N.D.	<1000	P
		Pb	P	N.D.	<1000	P
		PBBs	/	/	<1000	/
		PBDEs	/	/	<1000	/
32	Solder	Cd	P	N.D.	<100	P
		Cr(VI)	P	N.D.	<1000	P
		Hg	P	N.D.	<1000	P
		Pb	P	N.D.	<1000	P
		PBBs	/	/	<1000	/
		PBDEs	/	/	<1000	/
33	Silvery metal feet	Cd	P	N.D.	<100	P
		Cr(VI)	P	N.D.	<1000	P
		Hg	P	N.D.	<1000	P
		Pb	P	N.D.	<1000	P
		PBBs	/	/	<1000	/
		PBDEs	/	/	<1000	/
34	USB metal port	Cd	P	N.D.	<100	P
		Cr(VI)	P	N.D.	<1000	P
		Hg	P	N.D.	<1000	P
		Pb	P	N.D.	<1000	P
		PBBs	/	/	<1000	/
		PBDEs	/	/	<1000	/
35	White plastic	Cd	P	N.D.	<100	P
		Cr(VI)	P	N.D.	<1000	P
		Hg	P	N.D.	<1000	P
		Pb	P	N.D.	<1000	P
		PBBs	P	N.D.	<1000	P
		PBDEs	P	N.D.	<1000	P
36	Beige tube	Cd	P	N.D.	<100	P
		Cr(VI)	P	N.D.	<1000	P
		Hg	P	N.D.	<1000	P
		Pb	P	N.D.	<1000	P
		PBBs	P	N.D.	<1000	P
		PBDEs	P	N.D.	<1000	P

No.	COMPONENTS	Item	Results of EDXRF (P/F/D)	Results of Testing (mg/kg)	Chemical testing limit (mg/kg)	Conclusion (P/F)
37	Screws	Cd	P	N.D.	<100	P
		Cr(VI)	P	N.D.	<1000	P
		Hg	P	N.D.	<1000	P
		Pb	P	N.D.	<1000	P
		PBBs	/	/	<1000	/
		PBDEs	/	/	<1000	/
38	Tinfoil	Cd	P	N.D.	<100	P
		Cr(VI)	P	N.D.	<1000	P
		Hg	P	N.D.	<1000	P
		Pb	P	N.D.	<1000	P
		PBBs	/	/	<1000	/
		PBDEs	/	/	<1000	/

Remark:

- 1 It is the result on total Br while test PBBs and PBDEs by EDXRF. It is the result on total Cr while test Hexavalent Chromium by EDXRF.
- 2 Results are obtained by EDXRF for primary screening, and chemical testing by ICP (for Cd, Pb, Hg), UV-VIS (Cr(VI)) and GCMS (for PBBs, PBDEs) is recommended to be performed.
- 3.

Element	Polymer	Metal	Composite Materials
Cd	$P \leq 70 - 3\sigma < D < 130 + 3\sigma \leq F$	$P \leq 70 - 3\sigma < D < 130 + 3\sigma \leq F$	$P \leq 50 - 3\sigma < D < 150 + 3\sigma \leq F$
Pb	$P \leq 700 - 3\sigma < D < 1300 + 3\sigma \leq F$	$P \leq 700 - 3\sigma < D < 1300 + 3\sigma \leq F$	$P \leq 500 - 3\sigma < D < 1500 + 3\sigma \leq F$
Hg	$P \leq 700 - 3\sigma < D < 1300 + 3\sigma \leq F$	$P \leq 700 - 3\sigma < D < 1300 + 3\sigma \leq F$	$P \leq 500 - 3\sigma < D < 1500 + 3\sigma \leq F$
Br	$P \leq 300 - 3\sigma < D$	----	$P \leq 250 - 3\sigma < D$
Cr	$P \leq 700 - 3\sigma < D$	$P \leq 700 - 3\sigma < D$	$P \leq 500 - 3\sigma < D$

P = PASS; F = FAIL; D = DETECTED;

4. mg/kg = ppm; N.D. = NOT DETECTED (<MDL) Pb, Cd, Hg, Cr(VI): 2mg/kg; PBBs, PBDEs: 5mg/kg
5. With reference to IEC 62321:-7-1:2015, result on Cr (VI) for metal sample is shown as Positive/Negative.  
Positive = Presence of Cr(VI) coating, Negative = Absence of Cr(VI) coating
- 6 \*According to Annex III of European Council Directive 2011/65/EU, Lead in copper alloy containing up to 4% lead by weight.
- 7 \*\*According to Annex III of European Council Directive 2011/65/EU, Lead in steel alloy containing up to 0.35% lead by weight.
- 8 #According to Annex III of European Council Directive 2011/65/EU, Cadmium and its compounds in electrical contacts is exempted.



(3) DEHP, BBP, DBP, DIBP

ITEM \ SAMPLE No.	SAMPLE CONCENTRATION (mg/kg)							MDL (mg/kg)	REQUIRED LIMIT (mg/kg)
	1	2	3	4	5	6	9		
Di-2-ethylhexyl phthalate (DEHP)	ND	ND	ND	ND	ND	ND	ND	30	1000
Dibutyl phthalate (DBP)	ND	ND	ND	ND	ND	ND	ND	30	1000
Benzylbutyl phthalate (BBP)	ND	ND	ND	ND	ND	ND	ND	30	1000
Diisobutyl phthalate (DIBP)	ND	ND	ND	ND	ND	ND	ND	30	1000

ITEM \ SAMPLE No.	SAMPLE CONCENTRATION (mg/kg)							MDL (mg/kg)	REQUIRED LIMIT (mg/kg)
	11	13	17	18	19	20	21		
Di-2-ethylhexyl phthalate (DEHP)	ND	ND	ND	ND	ND	ND	ND	30	1000
Dibutyl phthalate (DBP)	ND	ND	ND	ND	ND	ND	ND	30	1000
Benzylbutyl phthalate (BBP)	ND	ND	ND	ND	ND	ND	ND	30	1000
Diisobutyl phthalate (DIBP)	ND	ND	ND	ND	ND	ND	ND	30	1000

ITEM \ SAMPLE No.	SAMPLE CONCENTRATION (mg/kg)						MDL (mg/kg)	REQUIRED LIMIT (mg/kg)
	23	28	29	30	35	36		
Di-2-ethylhexyl phthalate (DEHP)	ND	ND	ND	ND	ND	ND	30	1000
Dibutyl phthalate (DBP)	ND	ND	ND	ND	ND	ND	30	1000
Benzylbutyl phthalate (BBP)	ND	ND	ND	ND	ND	ND	30	1000
Diisobutyl phthalate (DIBP)	ND	ND	ND	ND	ND	ND	30	1000

Note: MDL = Method Detection Limit, ND=not detected (<Method Detection Limit).

Appearance photograph of EUT



Appearance photograph of EUT



Appearance photograph of EUT

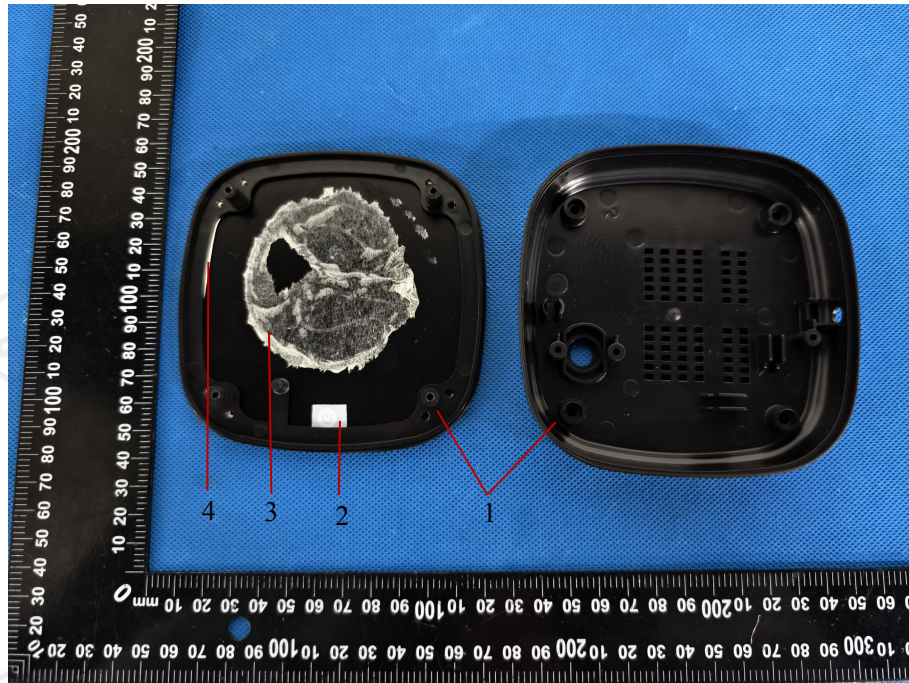

Appearance photograph of EUT

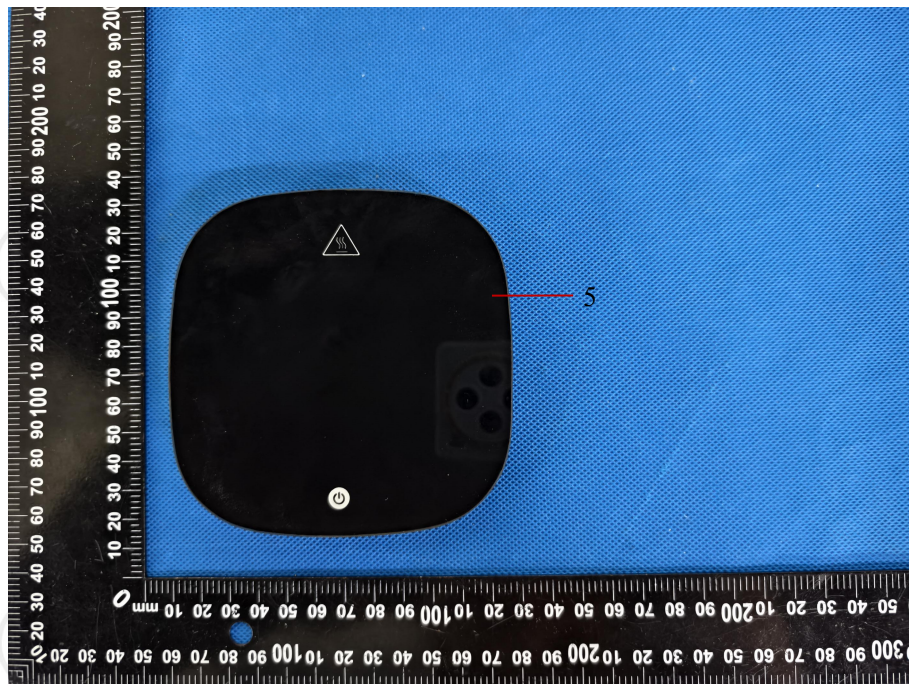

Appearance photograph of EUT

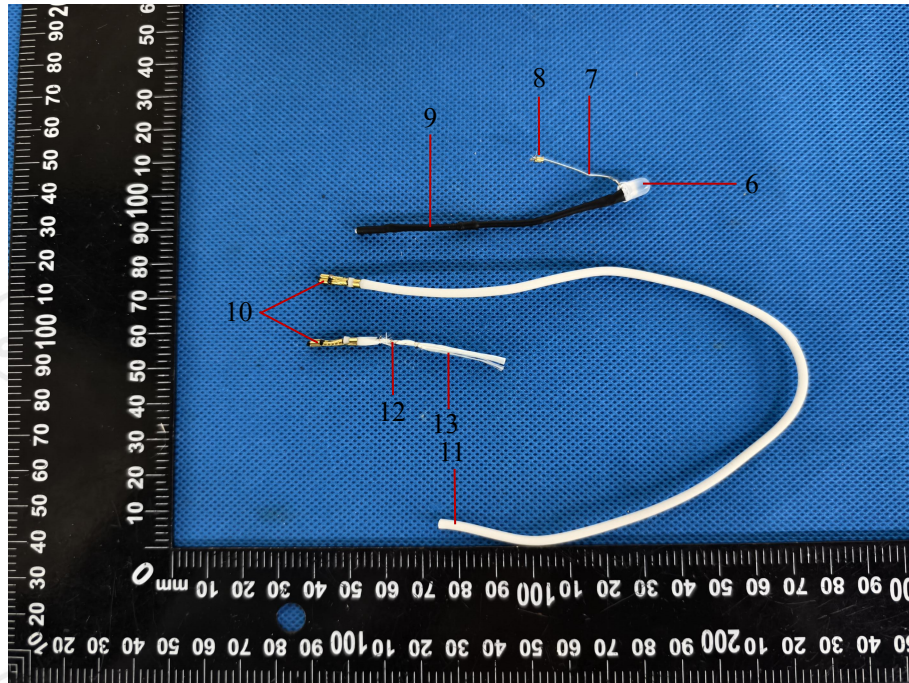

Appearance photograph of EUT

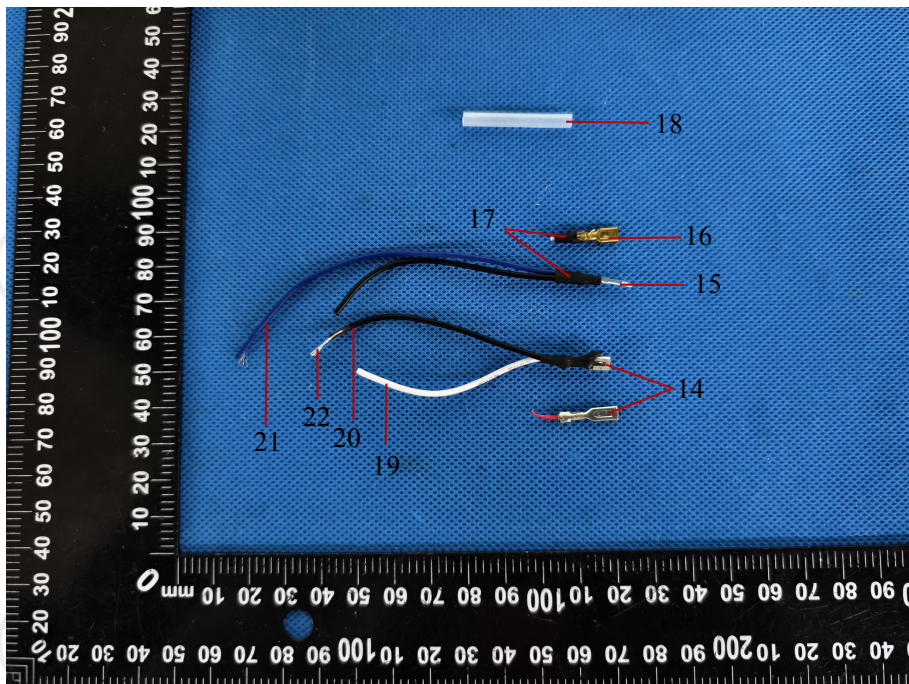

Appearance photograph of EUT

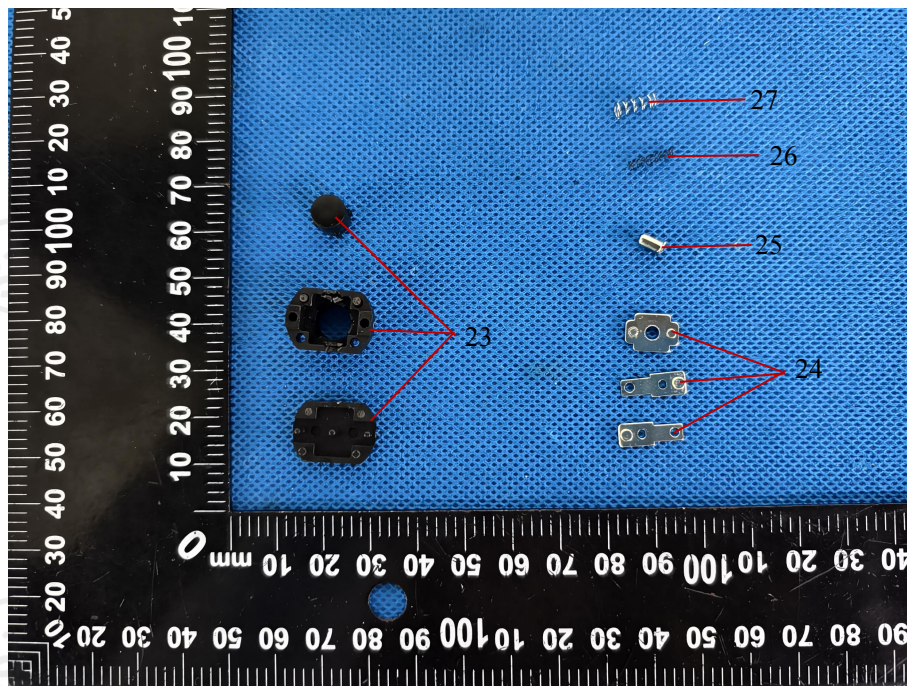

Appearance photograph of EUT

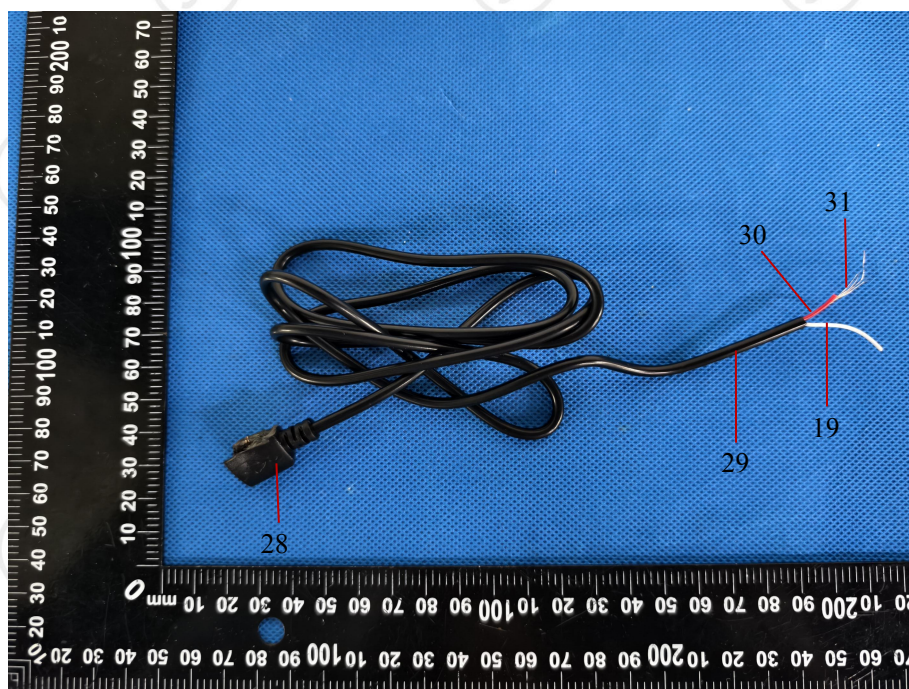

Appearance photograph of EUT

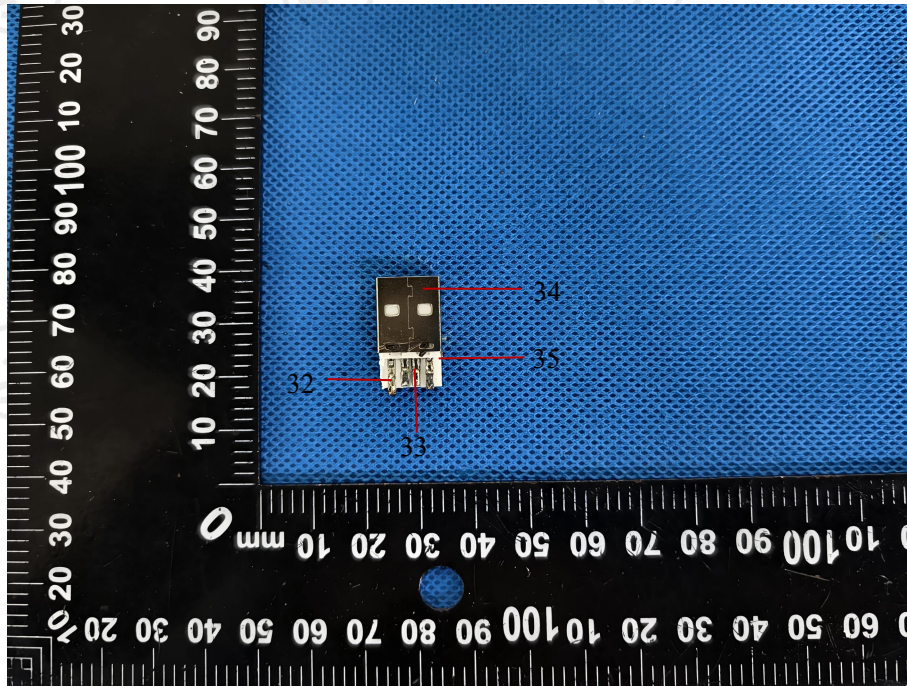

Appearance photograph of EUT

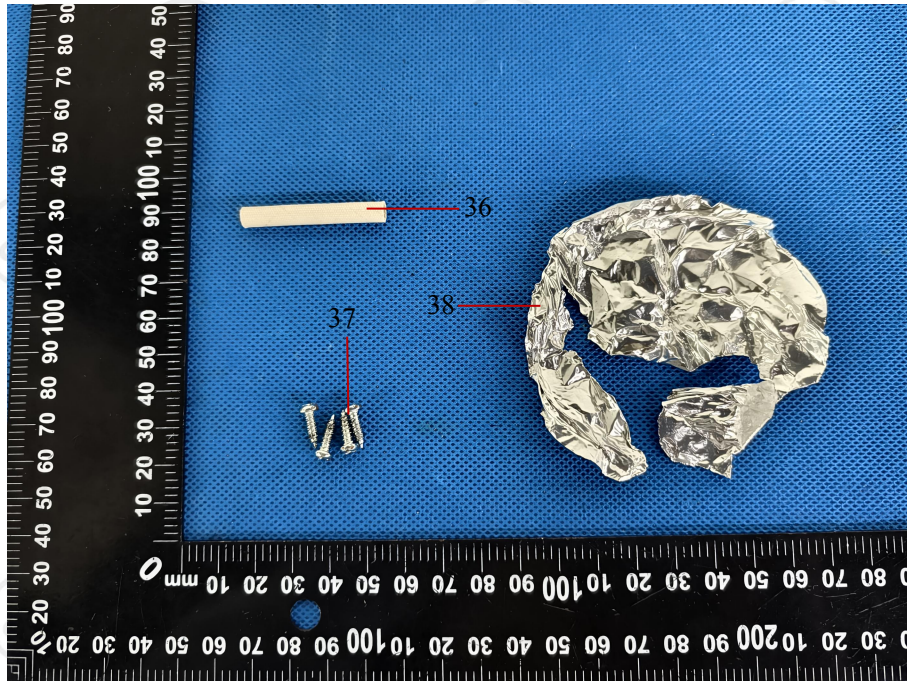

**List of apparatus**

No.	Name	Model	Calibration Valid Date	USE(✓)
1	ICP-OES	VISTA-MPX	2025/09/28	✓
2	GC-MS	5975i	2025/09/16	✓
3	UV-Vis	Lambda 25	2025/09/16	✓
4	XRF	EDX3000B	2025/09/22	✓

\*\*\*\*\* END OF REPORT \*\*\*\*\*

**Statement:**

1. The test report is considered invalidated without approval signature.
2. The result(s) shown in this report refer only to the sample(s) tested.
3. Without written approval of SIT, this report can't be reproduced except in full.
4. The sample(s) and sample information was/were provided by the client who should be responsible for the authenticity which SIT hasn't verified.